

PLAN NOTES

- ① PROVIDE ROOF CURB FOR RTU-1 PER MECH DETAILS. ROOF CURB TO BE INSTALLED AND SEALED TO PROTECT AGAINST LEAKING.
- ② INSTALL RTU-1 PER MANUFACTURERS RECOMMENDED STANDARDS. CONDENSATE DRAIN TO ROOF.
- ③ FIELD ROUTE NEW REFRIGERANT SUCTION AND LIQUID LINES CONCEALED ABOVE CEILING.
- ④ CAULK AND SEAL ALL PENETRATIONS OF REFRIGERANT LINES THROUGH ROOF.
- ⑤ INSTALL NEW EXHAUST FAN FOR KITCHEN HOOD.



HART FREELAND ROBERTS, INC.
 17 Ward Parkway
 Suite 108
 Kansas City, MO 64114

8.822.8500	phone
8.822.8505	fax
www.hfrdesign.com	web

Nashville, Tennessee
 Jackson, Tennessee
 Kansas City, Missouri
 Louisville, Kentucky

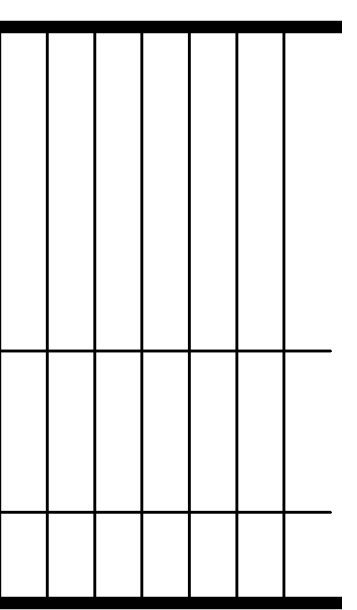

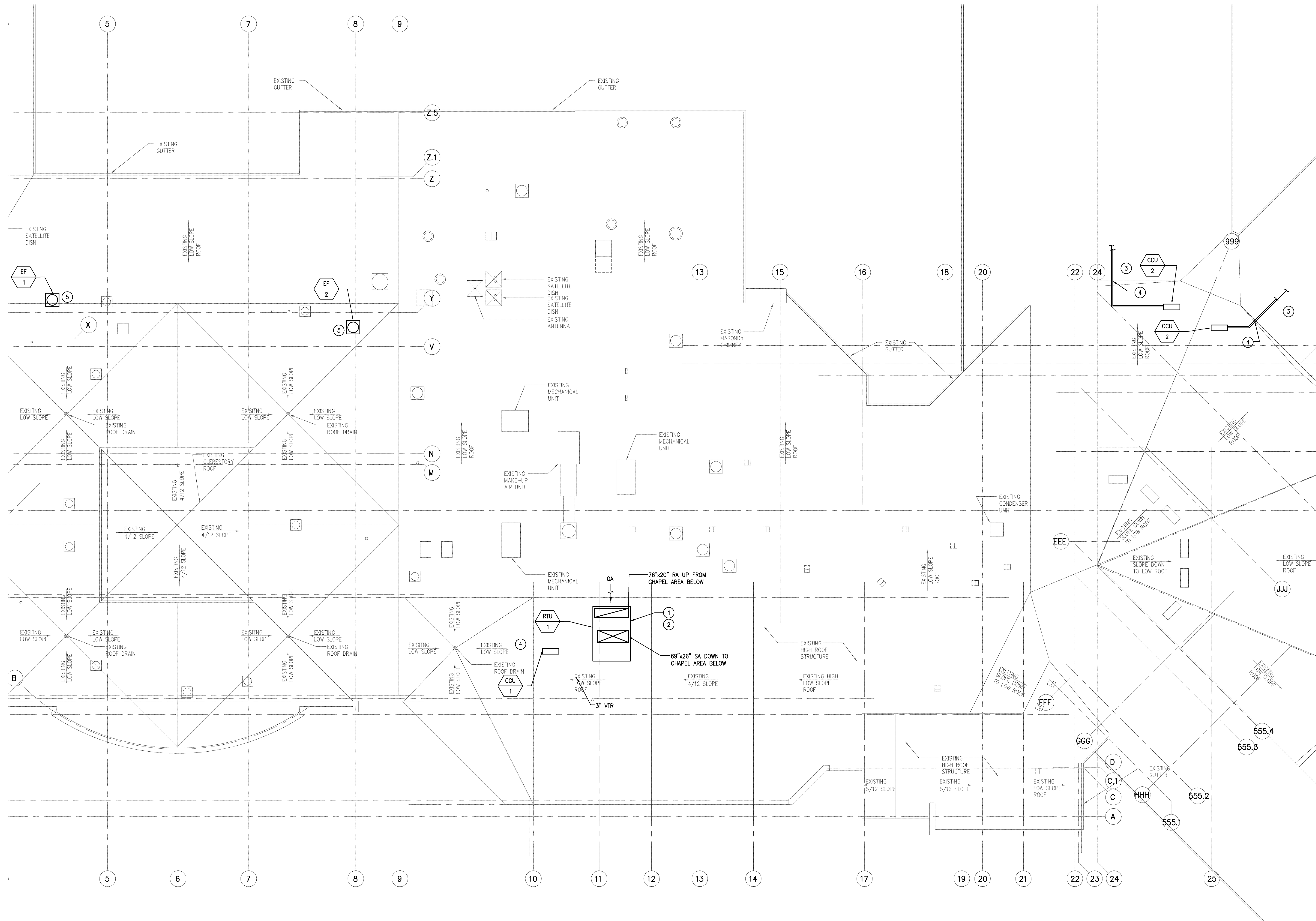

CONSTRUCTION DOCUMENTS
RENOVATIONS VILLA ST. FRANCIS NURSING & REHAB CENTER
16600 WEST 126TH STREET
OLATHE, KS.

E: 12-15-2011

MECHANICAL
ROOF PLAN
$$\begin{array}{r} M \\ \hline 1.04 \end{array}$$

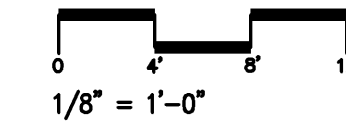
MECHANICAL NEW WORK - AREA B & C

$$1/8^* = 1'-0$$

9225 Indian Creek Parkway
Suite 300
Overland Park, KS 66210
Phone: 816.333.4373
Fax: 913.722.3484