

PLOT DATE: 12/02/2011 1:37:38 AM (BID/PA)S
COPYRIGHT 2011 ALL RIGHTS RESERVED. NO PORTIONS OF THIS DOCUMENT MAY BE REPRODUCED WITHOUT THE EXPRESSED WRITTEN CONSENT OF HART FREELAND ROBERTS, INC.

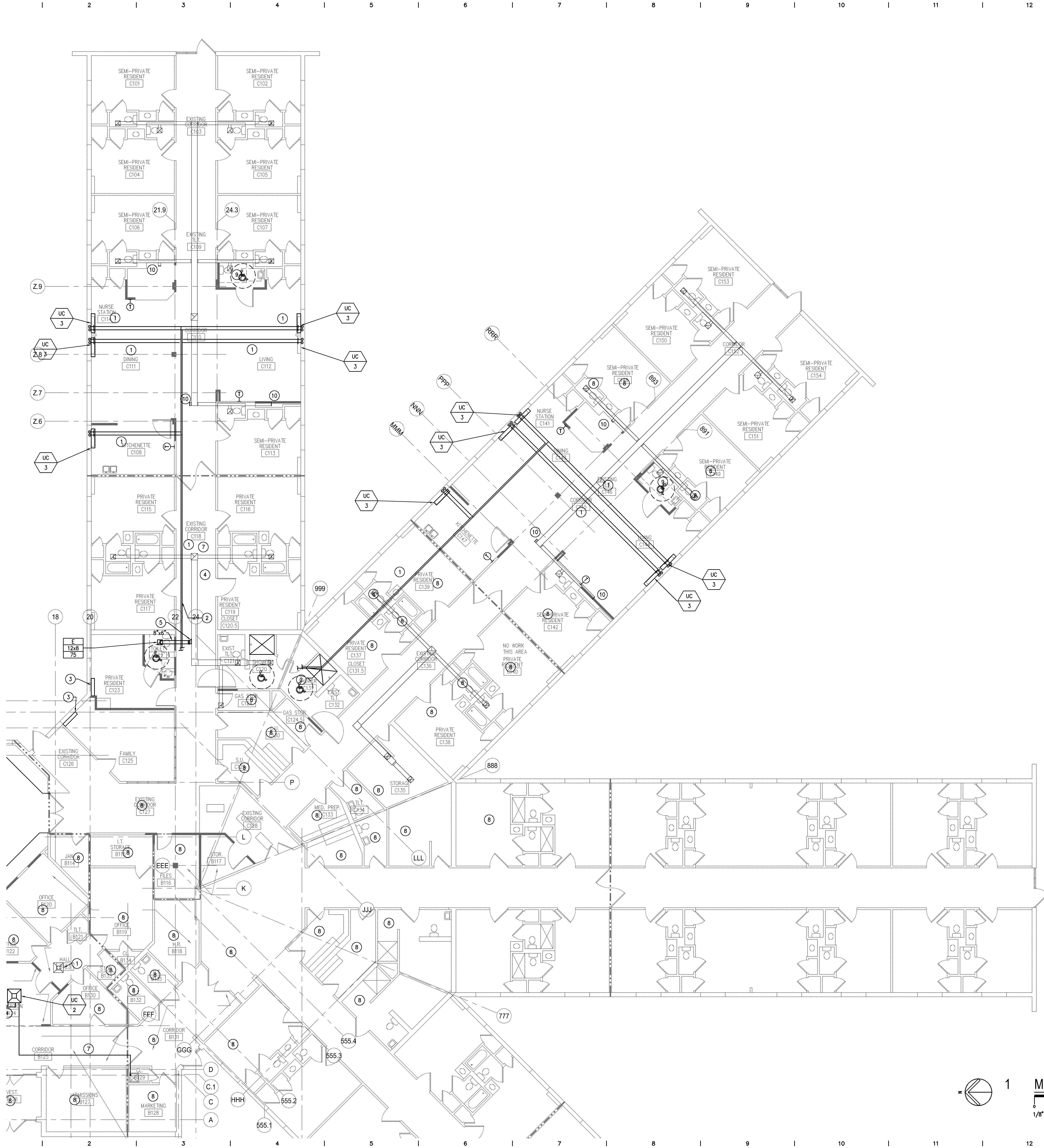

GENERAL NOTES

1. DRAWINGS ARE DIAGRAMMATIC ONLY AND REPRESENT GENERAL SCOPE OF WORK. CONTRACTOR IS RESPONSIBLE TO REVIEW GENERAL CONSTRUCTION DRAWINGS, ARCHITECTURAL, CIVIL, STRUCTURAL, MECHANICAL, ELECTRICAL AND PLUMBING DRAWINGS AND ASSOCIATED SPECIFICATIONS FOR ADDITIONAL REQUIREMENTS THAT MAY NOT BE SPECIFICALLY CALLED OUT IN THIS PORTION OF CONSTRUCTION. NOTIFY ARCHITECT OF ANY CONFLICT OR DISCREPANCIES PRIOR TO BID.

PLAN NOTES

1. FIELD ROUTE NEW REFRIGERANT SUCTION AND LIQUID LINES CONCEALED ABOVE CEILING.
2. CAULK AND SEAL ALL PENETRATIONS OF REFRIGERANT LINES THROUGH ROOF.
3. EXISTING FAN COIL UNIT TO BE BALANCED TO PROVIDE COOLING CFM OF 290 CFM WITH MINIMUM 25% O.A. CONTRACTOR TO VERIFY EXISTING FAN COIL TO BE OPERATIONAL AND TO INFORM OWNER OF DAMAGED CONTROLS AND COMPONENTS.
4. EXISTING 14"x8" EA DUCT LOCATED ABOVE CEILING.
5. ATTACH NEW 8"x6" EA DUCT TO EXISTING 14"x8" DUCT FOR NEW TOILET.
6. NEW EXHAUST GRILL TO BE BALANCED TO 75 CFM.
7. BALANCE EXISTING 600 CFM EF-C TO 675 CFM TO ACCOMMODATE NEW TOILET. FAN LOCATED ON ROOF. CURRENT FAN MODEL IS GREENHECK MODEL GB-10-4 WITH BELT DRIVE. REPLACE SHEAVES AS NECESSARY TO BALANCE FAN TO 675 CFM.
8. NO WORK PERFORMED IN THIS AREA.
9. BALANCE EXISTING EXHAUST GRILL TO 75 CFM.



ARCHITECTURE
ENGINEERING
PLANNING
INTERIORS

HART FREELAND ROBERTS, INC.
9237 Ward Parkway
Suite 109
Kansas City, MO 64114
816.822.8500 phone
816.822.8505 fax
www.hfrdesign.com web

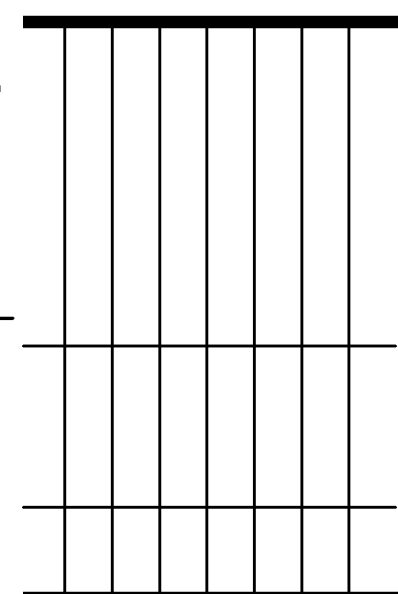
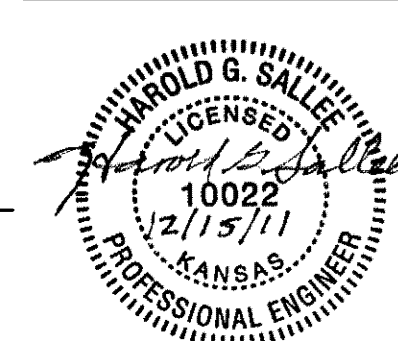

CONSTRUCTION DOCUMENTS
RENOVATIONS VILLA ST. FRANCIS NURSING & REHAB CENTER
16600 WEST 126TH STREET
OLATHE, KS.

PROJ. NO.: 2011115.00

DATE: 12-15-2011

MECHANICAL
FLOOR PLAN

FSC MEP
ENGINEERS, LLC
9225 Indian Creek Parkway
Suite 300
Overland Park, KS 66210
Phone: 816.333.4373
Fax: 913.722.3484

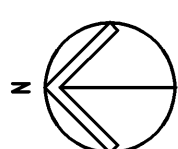

1

MECHANICAL NEW WORK - AREA C

1/8" = 1'-0"

M
1.03